



80 Mill Lane

Bradwell, Great Yarmouth, NR31 8HR

Guide Price £240,000 - £250,000



80 Mill Lane

Bradwell, Great Yarmouth, NR31

Guide Price £240,000-£250,000. This 3 bedroom detached bungalow stands on a corner plot and is offered for sale with no onward chain. The property has gas central heating, UPVC double glazed windows and offers great potential for improvement.

Entrance Hall

UPVC entrance door with UPVC double glazed side panel. Radiator. Built-in airing cupboard with slatted shelves and hot water cylinder with immersion heater. Loft access hatch.

Lounge/Diner

19'11" x 11'5" max, 7'11" min (6.07m x 3.48m max, 2.41m min)

Two radiators. Gas fire with back boiler. Television point. UPVC double glazed windows to front and side aspects.

Kitchen

9'1" x 7'8" (2.77m x 2.34m)

Worktops with cupboards and doors below. Single drainer sink with mixer tap. Tiled splashbacks. Space for electric cooker. Utility space with plumbing for washing machine. Space for fridge/freezer. UPVC double glazed window to side aspect. UPVC door to the driveway.

Bedroom 1

10'11" x 8'11" (3.33m x 2.72m)

Radiator. Television point. UPVC double glazed window to rear aspect.

Bedroom 2

10'11" x 8'7" (3.33m x 2.62m)

Radiator. Television point. UPVC double glazed window to side aspect.

Bedroom 3

7'9" x 6'11" (2.36m x 2.11m)

Radiator. UPVC double glazed window to side aspect.

Wet Room

5'11" x 5'5" (1.80m x 1.65m)

Electric shower unit and drainer floor. White WC and suspended wash basin. Part tiled walls. Radiator. Extractor. UPVC double glazed window to side.

Outside

There are lawned gardens to the front and side of the property with established shrubs. A long driveway leads to a detached garage in need of repair with double doors. Two timber built garden sheds.





Agent's Notes

Interested parties should be aware that Japanese Knotweed has been identified in an area beside the garage. The vendors have already instigated and paid for a treatment plan. The first two sprays have been completed this year, with the next scheduled for May/June 2025. The treatment plan then covers 2 sprays per year for 2 years, followed by 2 years of monitoring. The treatment plan is insurance backed until 2034 and transferrable to a new owner.

Tenure

Freehold.

Services

Mains water, gas, electricity and drainage.

Council Tax

Great Yarmouth Borough Council - Band C

Energy Performance Certificate (EPC)

EPC rating: E (54), potential rating: B (85)

Location

Bradwell is a popular residential area adjoining Gorleston 2 miles from Great Yarmouth Town centre * There are a variety of local shops * Schools * Medical centre * Regular bus services to the main shopping areas * Indoor swimming pool and recreation areas.

Directions

From the Gorleston office head South along the High Street and at the traffic lights turn right into Church Lane. Continue over the roundabout and over the next set of traffic lights onto Crab Lane. At the 'T' junction turn left onto Beccles Road. At the traffic lights turn right onto Mill Lane, After a few hundred yards, Mill Lane bears round to the left and then take the first right, remaining on Mill Lane. The property will be found on the right hand side on the corner of the entrance to Rowan Close.

Ref: G18095/07/24



Floor Plan

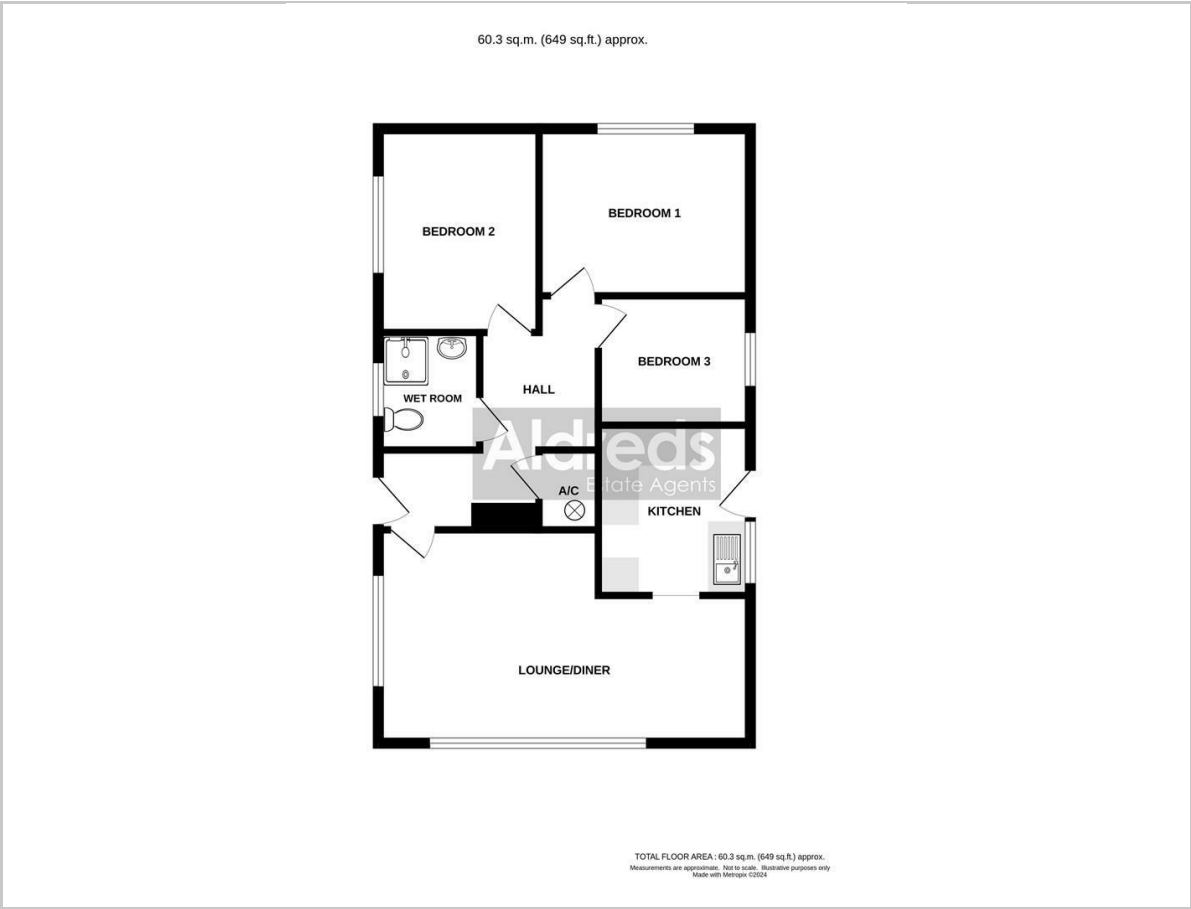

Viewing

Please contact our Aldreds Gorleston Office on 01493 664600 if you wish to arrange a viewing appointment for this property or require further information.

Disclaimer
These particulars are issued on an understanding that all negotiations shall be conducted through Messrs. Aldreds. Please note: Messrs. Aldreds for themselves and for the vendors or lessors of this property whose agents they are given notice that: 1. Particulars are set out as a general outline only for guidance of intending purchasers or lessees, and do not constitute nor constitute part of, an offer or contract. 2. All descriptions, dimensions, references to condition and necessary permissions for use and occupation, and other details are given without responsibility and any intending purchasers or tenants should not rely on them as statements or representations of fact but must satisfy themselves by inspection or otherwise as to the correctness of each of them. 3. No person in the employment of Messrs. Aldreds has any authority to make or give any representation or warranty whatever in relation to this property. 4. If you are proposing to visit the property and are travelling some distance please check with Aldreds on the issue of availability prior to travelling. 5. Aldreds Property Consultants and associated services may offer additional services to the prospective purchaser for which they will be entitled to receive a commission.
Aldreds are pleased to be working with Mortgage Advice Bureau. They're an award-winning mortgage broker with over 1,400 advisers across the UK, and have access to over 12,000 mortgage products from over 90 lenders. Aldreds Estate Agents Ltd receive a commission of £200 on each completed case. Your home may be repossessed if you do not keep up repayments on your mortgage. There may be a fee for mortgage advice. The actual amount you pay will depend upon your circumstances. The fee is up to 1%, but a typical fee is 0.3% of the amount borrowed. Mortgage Advice Bureau is a trading name of Mortgage Seeker Limited which is an appointed representative of Mortgage Advice Bureau Limited and Mortgage Advice Bureau (Derby) Limited which are authorised and regulated by the Financial Conduct Authority. Mortgage Seeker Limited Registered Office: Lovewell Blake, Sixty Six North Quay, Great Yarmouth, Norfolk, NR30 1HE. Registered in England Number: 03721415. 6. Potential purchasers should check with their providers that the broadband and mobile phone coverage they would require is available.

Area Map

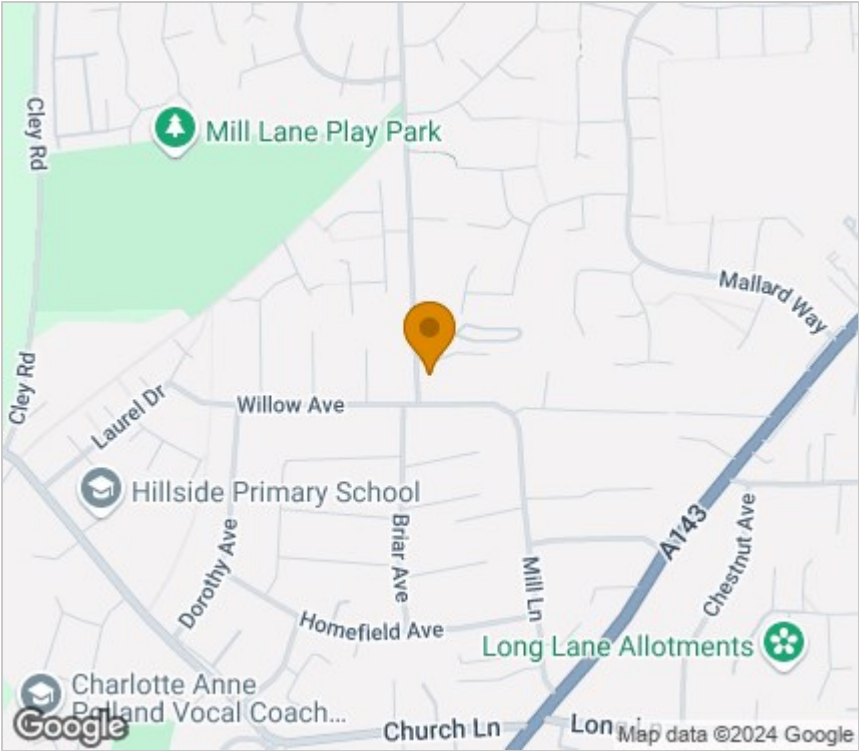

Energy Efficiency Graph

